Environment: Eclipse IDE

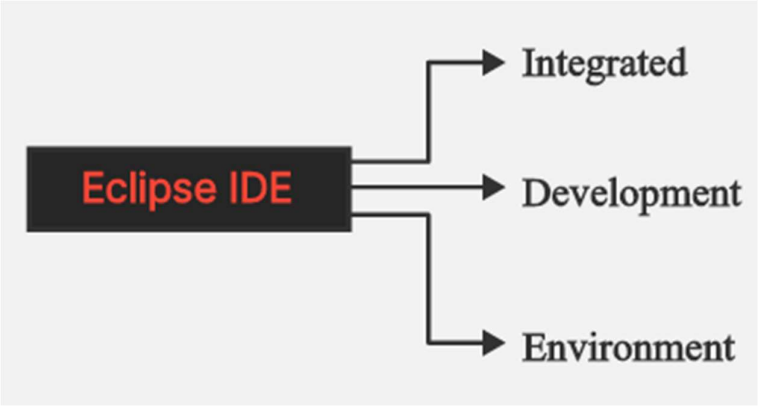

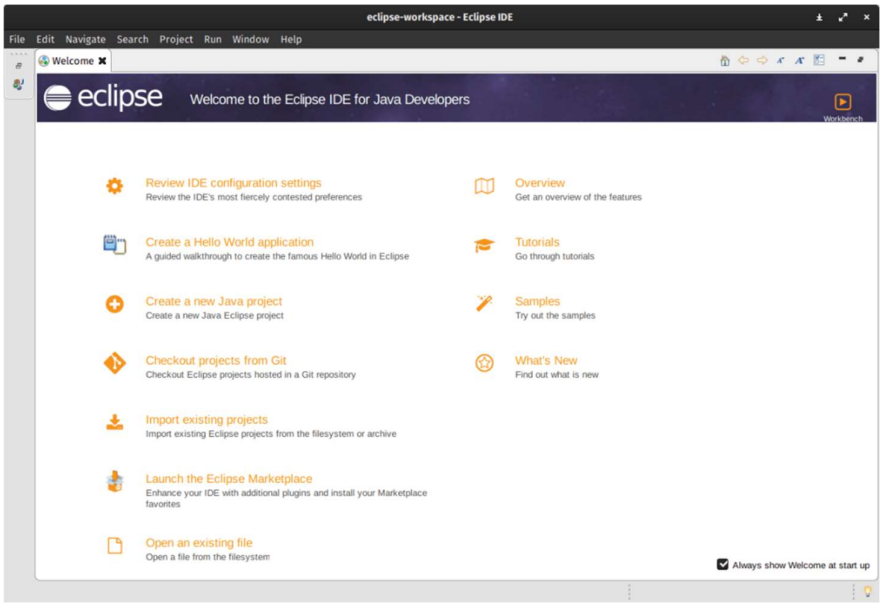

Create Project :-

Create Java Project Steps :-

- **File** →
- **New** →
- **Project** →
- **Java** →
- **Java project** →
- **Give name as 'Core Java'** →
- **Finish**

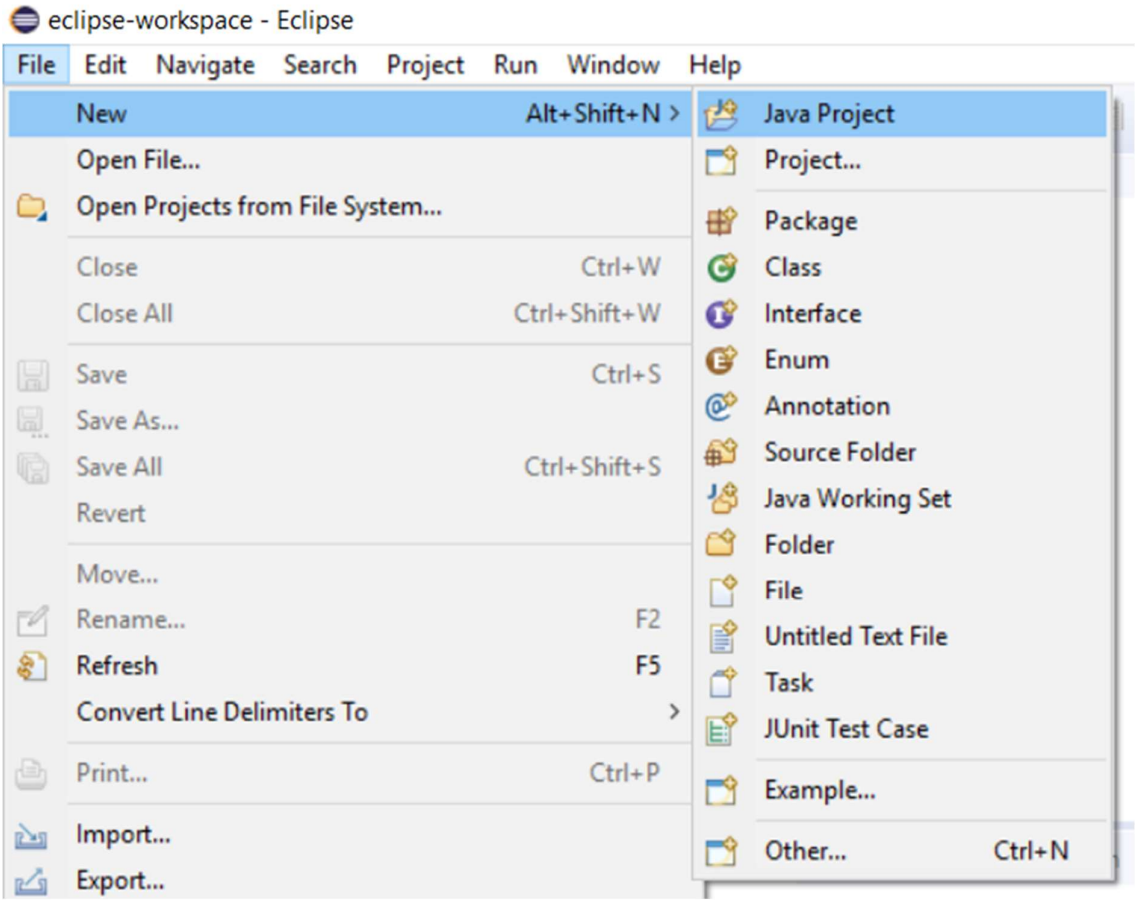

Create Package :-

Create Package Steps :-

- **Right click on java project** →
- **New** →
- **Package** →
- **Give package name as "Basic Concept"** →
- **Finish**

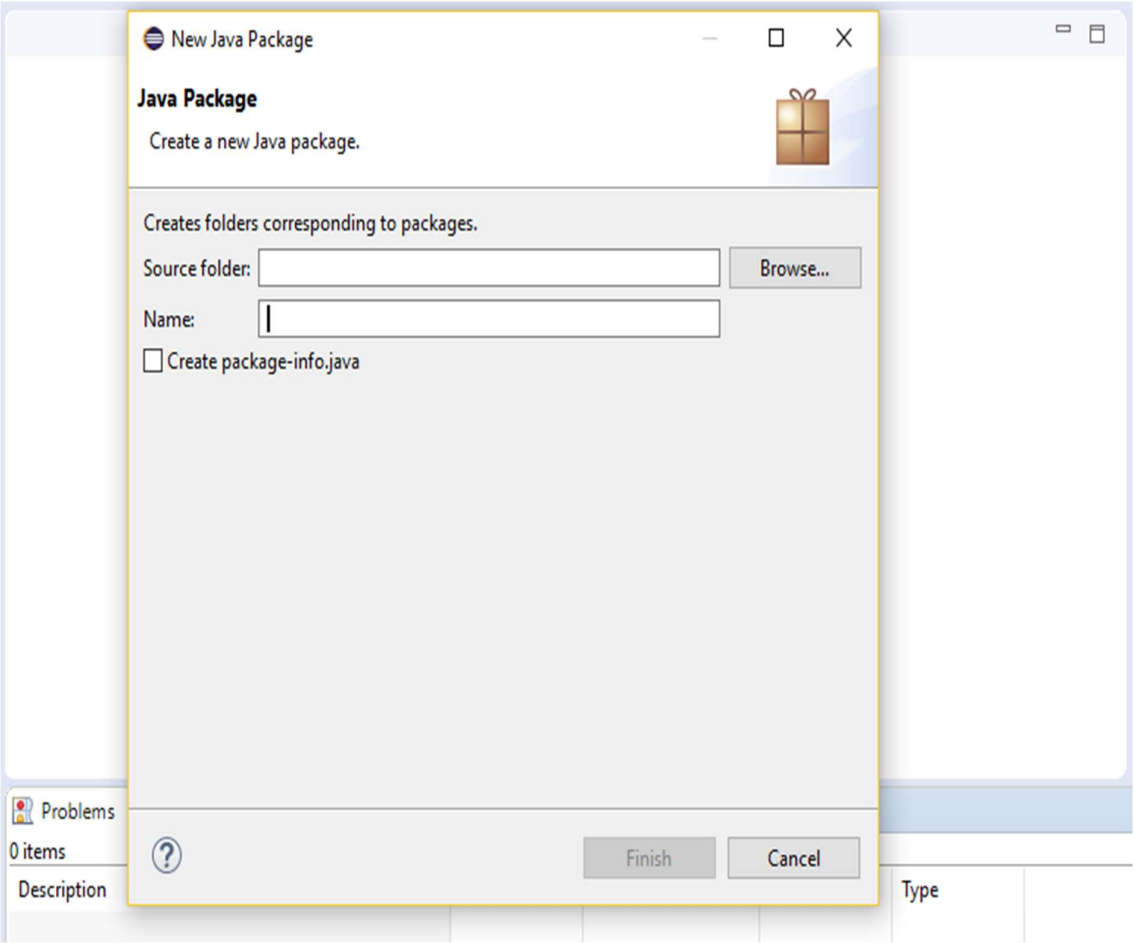

Create Class :-

What is Class :-

- Class is a **template** of **blueprint of object.**
- Class is the object of **variable**, **datatypes**, **object and method** etc.

Create Class Steps :-
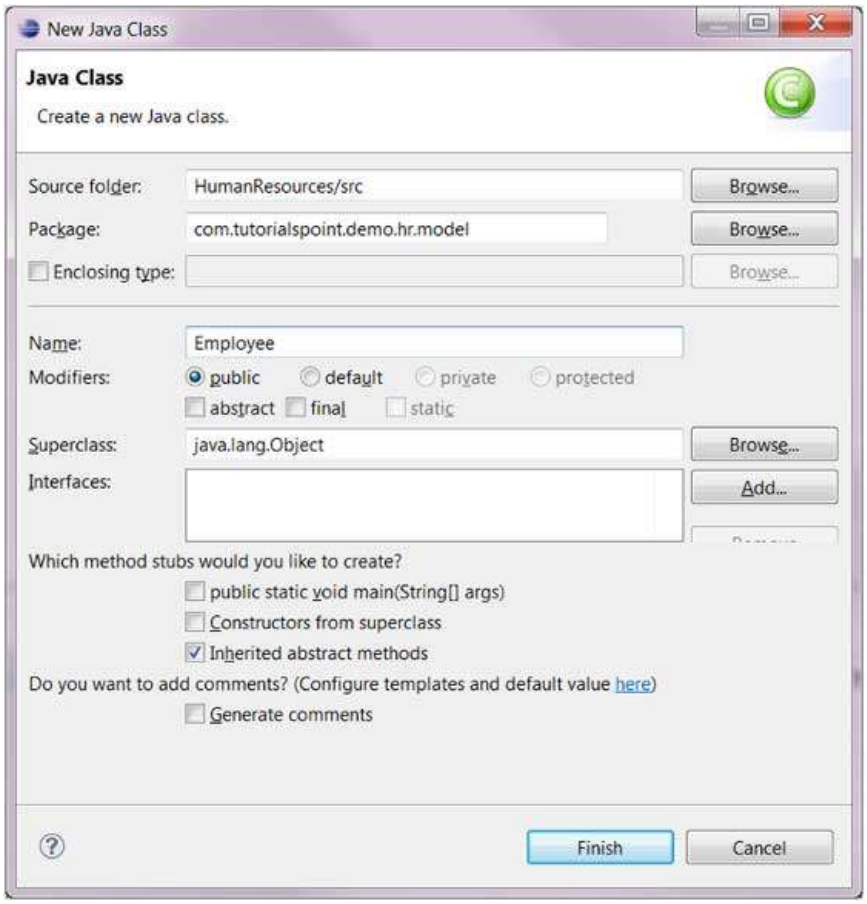
- **Right click on package** →
- **New** →
- **Class** →
- **Class name " Demo"** →
- **Finish**